

OVERALL SITE PLAN SHOWING GROUND FLOOR PLAN WITH SEWERAGE LAYOUT
SCALE: 1:100

SCHEDULE OF FOOTING

FOOTING	SECTION	LENGTH	DEPTH	CONCRETE	REINFORCEMENT
F1	100	100	100	100	100
F2	100	100	100	100	100
F3	100	100	100	100	100
F4	100	100	100	100	100

BEAM SCHEDULE

BEAM	SPAN	DEPTH	CONCRETE	REINFORCEMENT
B1	100	100	100	100
B2	100	100	100	100
B3	100	100	100	100
B4	100	100	100	100



SCHEDULE OF FLOOR AND ROOF SLAB

FLOOR	THICKNESS	CONCRETE	REINFORCEMENT
F1	100	100	100
F2	100	100	100
F3	100	100	100
F4	100	100	100

DOOR

MARKED WIDTH	HEIGHT	TYPE
D1	1000	2000
D2	900	2000
D3	800	2000
D4	700	2000
D5	600	2000
D6	500	2000
D7	400	2000

WINDOW

MARKED WIDTH	HEIGHT	TYPE
W1	1500	1000
W2	1200	1000
W3	900	1000
W4	600	1000
W5	400	1000
W6	300	1000
W7	200	1000

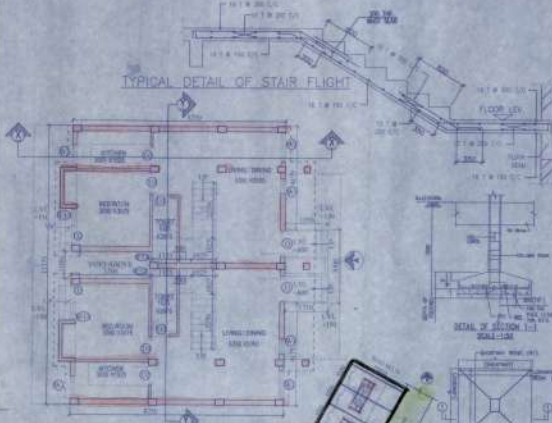

GROUND FLOOR PLAN

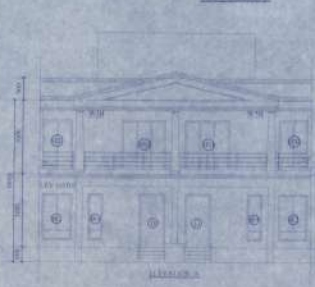
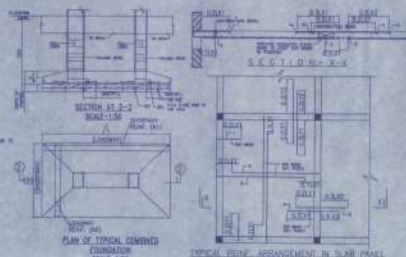

FIRST FLOOR PLAN

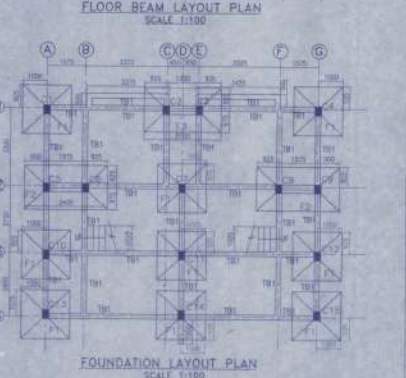
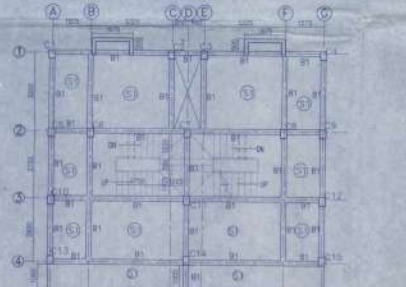

AREA CALCULATION

PROPOSED TWO STORED BUILDING AT S.S. DAG NO. 73 MOUSA UTAR KAZIRHAT, J.L. NO. 32, UNDER P.S. BISHNUPUR, P.O. PARANAPURNA, DIST. BISHNUPUR, PIN-731001, WEST BENGAL.

AREA STATEMENT OF THE BUILDING

PLANT AREA = 4206 SQ. FT.

FIRST FLOOR AREA = 52.21 SQ. M

TOTAL AREA = 42.06 SQ. M

NUMBER OF PARKING = 1 NOS.

TOTAL NUMBER OF BUILDING = 4 NOS.

TOTAL AREA OF A NEW BUILDING = 99.76 SQ. M

TOTAL NOS OF PARKING = 4 NOS.

Signature of Architect/Engineer

Signature of Surveyor

Signature of Approver

Attested

Plan Approved and Dated: For full Covered area 4206 Sq. Ft. Date: 10.10.2025. Value hundred only 12101/2025.

Signature of Approver

Signature of Approver

Signature of Approver